CONTENTS

English................................Page 2

Español ....Page 10

Français...........................Page 18

lingua italiana..............Page 26

日本語................................Page 34

Deutsche Sprache........Page 42

English

Thanks for purchasing our products .

Here is a quick start guide to help you on installation .

For CD and User Manual Download : Pls visit : www.szsinocam.com

Visit the camera by Smart Phone

Visit the camera on PC via Browser

Email Setting

Visit the camera by Smart Phone

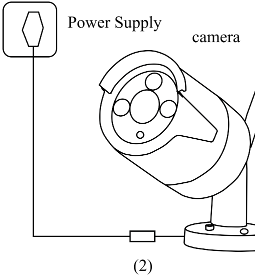
Power Supply
camera
(2)

1. Install the APP “CamHi”

CamHi APP Download and Installation

Method 1： Scan the QR Code to download the CamHi application

Method 2： Search “CamHi” on Google Play or IOS APP Store

note: This software will not reveal customers’ personal privacy

Android

IOS

2. Connect the camera with Power Only

Pls note that : WIFI Range can be reach less than 100M .

(Any wall , barrier and router have an effect on the wifi signal .)

3. Go to the wi-fi setting of your Phone and find the AP SSID

Pls note that the AP mode is only used for Local Area Network .

The format of AP SSID like this : IPCAM-115480 Password : 01234567

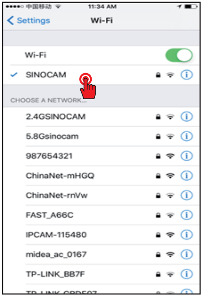
●●●●○ 中国移动 11:34 AM
Settings
Wi-Fi
Wi-Fi
✓ SINOCAM
CHOOSE A NETWORK...
2.4GSINOCAM
5.8Gsinocam
987654321
ChinaNet-mHGQ
ChinaNet-rnVw
FAST_A66C
IPCAM-115480
midea_ac_0167
TP-LINK_BB7F

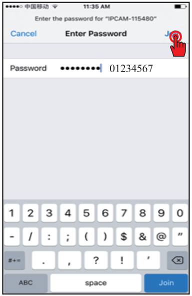
●●●●○ 中国移动 11:35 AM
Enter the password for "IPCAM-115480"
Cancel
Enter Password
Join
1 2 3 4 5 6 7 8 9 0
- / : ; ( ) $ & @ "
#+= . , ? ! ' ⌫
ABC
space
Join

Password ●●●●●●●● 01234567

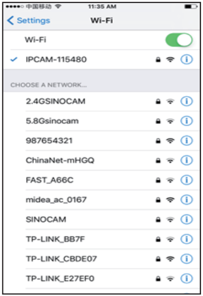
●●●●○ 中国移动 11:35 AM
Settings
Wi-Fi
Wi-Fi
✓ IPCAM-115480
CHOOSE A NETWORK...
2.4GSINOCAM
5.8Gsinocam
987654321
ChinaNet-mHGQ
FAST_A66C
midea_ac_0167
SINOCAM
TP-LINK_BB7F
TP-LINK_CBDE07
TP-LINK_E27EF0

3.1 Add the camera by the app

Run the app and search the camera by LAN

You will find the device ID shown out in the

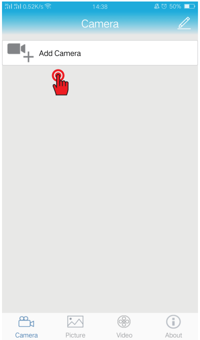
0.52K/s 14:38 50%
Camera
Add Camera
Camera
Picture
Video
About

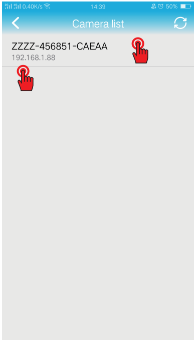
0.40K/s 14:39 50%
Camera list

ZZZZ-456851-CAEAA
192.168.1.88

List . Then add it .

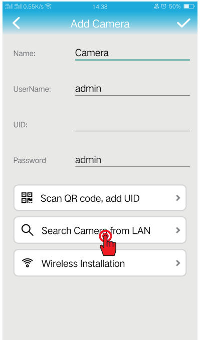
Add Camera
Scan QR code, add UID
Search Camera from LAN
Wireless Installation
Name: Camera
UserName: admin
UID:
Password admin

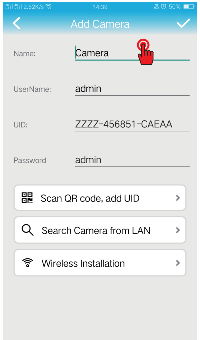
Add Camera
Scan QR code, add UID
Search Camera from LAN
Wireless Installation
Name: Camera
UserName: admin
UID: ZZZZ-456851-CAEAA
Password admin

3.2 WI-FI Setting

You can set up wi-fi connection between wi-fi router and wi-fi camera in app easily. Go to the wi-fi setting--choose the router---input password

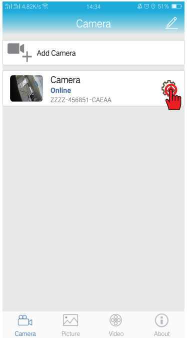
Camera
Add Camera
Camera
Online
ZZZZ-456851-CAEAA
Camera
Picture
Video
About

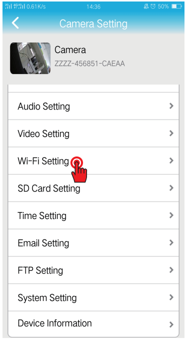

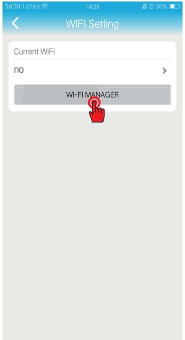
WIFI Setting
Current WiFi
no
WI-FI MANAGER

Android interface

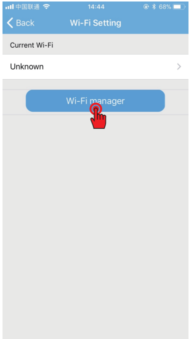
Back
Wi-Fi Setting
Current Wi-Fi
Unknown
Wi-Fi manager

IOS system interface

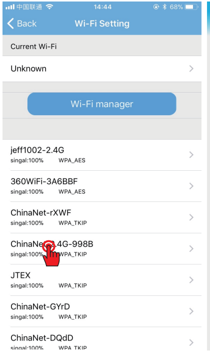
Back
Wi-Fi Setting
Current Wi-Fi
Unknown
Wi-Fi manager

jeff1002-2.4G	singal:100%	WPA_AES
360WiFi-3A6BBF	singal:100%	WPA_AES
ChinaNet-rXWF	singal:100%	WPA_TKIP
ChinaNet-2.4G-998B	singal:100%	WPA_TKIP
JTEX	singal:100%	WPA_TKIP
ChinaNet-GYrD	singal:100%	WPA_TKIP
ChinaNet-DQdD	singal:100%	WPA_TKIP

Android interface

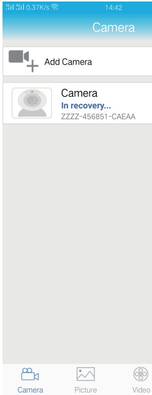
Camera
Add Camera
Camera
In recovery...
ZZZZ-456851-CAEAA
Camera
Picture
Video

Wait 5-10 second

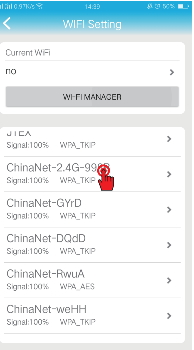
0.97K/s 14:39 50%
WIFI Setting
WI-FI MANAGER

Current WiFi

no

JIEA Signal:100% WPA_TKIP

ChinaNet-2.4G-998B Signal:100% WPA_TKIP

ChinaNet-GYrD Signal:100% WPA_TKIP

ChinaNet-DQdD Signal:100% WPA_TKIP

ChinaNet-RwuA Signal:100% WPA_AES

ChinaNet-weHH Signal:100% WPA_TKIP

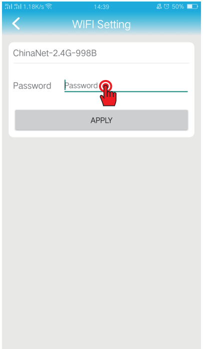
1.18K/s 14:39 50%
WIFI Setting
APPLY

ChinaNet-2.4G-998B

Password: Password

IOS system interface

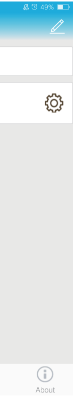

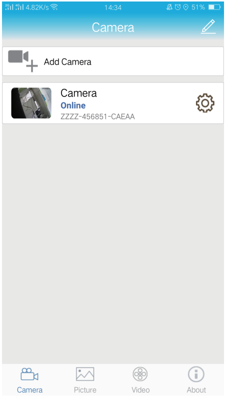
4.82K/s 14:34 51%
Camera
Add Camera
Camera
Picture
Video
About

Camera

Online

ZZZZ-456851-CAEAA

s

The display"Online" indicates the connection is successful.

Visit the camera on PC via Browser

Pls note that the camera and the router are in the same network segment .

4.1 Then you may find the “Search_setup_v2.09” in the CD File. Pls install it .

4.2 Click “Next”,pop up below image:

4.1

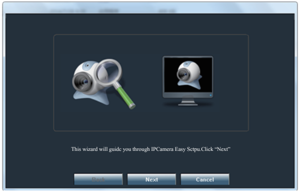
Back
Next
Cancel

This wizard will guide you through IPCamera Easy Sctpu.Click “Next”

4.2

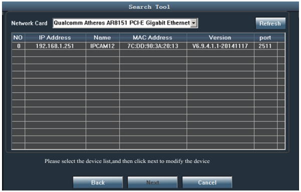
Search Tool
Refresh
Back
Next
Cancel

Network Card: Qualcomm Atheros AR8151 PCI-E Gigabit Ethernet

NO	IP Address	Name	MAC Address	Version	port
0	192.168.1.251	IPCAM12	7C:DD:90:3A:20:13	V6.9.4.1.1-20141117	2511

Please select the device list,and then click next to modify the device

4.3

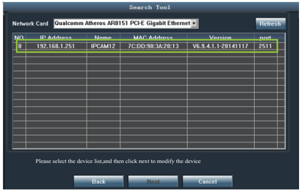
Search Tool
Refresh
Back
Next
Cancel

Network Card: Qualcomm Atheros AR8151 PCI-E Gigabit Ethernet

NO	IP Address	Name	MAC Address	Version	port
0	192.168.1.251	IPCAM12	7C:DD:90:3A:20:13	V6.9.4.1.1-20141117	2511

Please select the device list,and then click next to modify the device

4.4

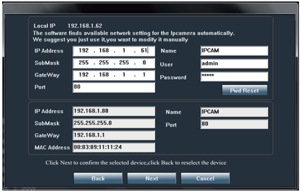
Pwd Reset
Back
Next
Cancel

Local IP 192.168.1.62

The software finds available network setting for the Ipcamera automatically.
We suggest you just use it,you want to modify it manually

IP Address: 192 . 168 . 1 . 61
SubMask: 255 . 255 . 255 . 0
GateWay: 192 . 168 . 1 . 1
Port: 80
Name: IPCAM
User: admin
Password: *****

IP Address: 192.168.1.88
SubMask: 255.255.255.0
GateWay: 192.168.1.1
MAC Address: 00:03:89:11:11:24
Name: IPCAM
Port: 80

Click Next to confirm the selected device,click Back to reselect the device

All the cameras in this LAN will be listed in the form above .
Select the device and then click “Next”

You can change the settings such as name and password here .
Then “Next” to the following page

4.5

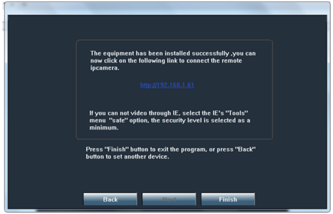

The equipment has been installed successfully ,you can now click on the following link to connect the remote ipcamera.

http://192.168.1.61

If you can not video through IE, select the IE's "Tools" menu "safe" option, the security level is selected as a minimum.

Press "Finish" button to exit the program, or press "Back" button to set another device.

Back
Next
Finish

4.6

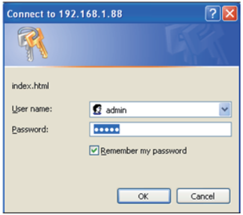

Connect to 192.168.1.88

index.html

User name: admin

Password: •••••

☑ Remember my password

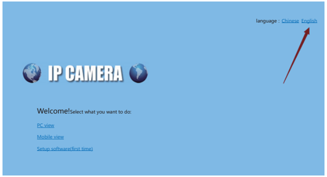

language : Chinese English

Welcome!Select what you want to do:

PC view

Mobile view

Setup software(first time)

Pls click the ip address: http://192.168.1.61 and go to the browser

User name: admin

Password: admin

There are two kinds of Language available .

Pls choose PC View , then you may see the following notice to install ActiveX. Just do it first .

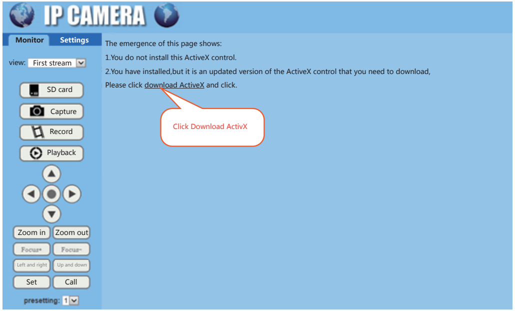

IP CAMERA
Monitor
Settings
view: First stream
SD card
Capture
Record
Playback
Zoom in
Zoom out
Focus+
Focus-
Left and right
Up and down
Set
Call
presetting: 1

The emergence of this page shows:

1.You do not install this ActiveX control.

2.You have installed,but it is an updated version of the ActiveX control that you need to download,

Please click download ActiveX and click.

Click Download ActivX

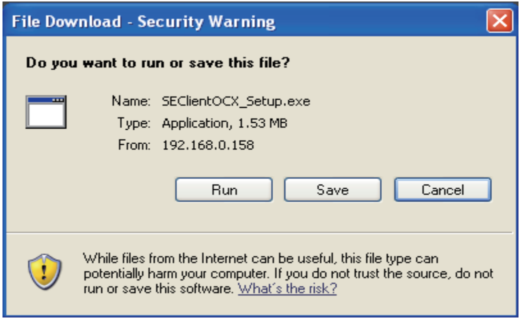

File Download - Security Warning

Do you want to run or save this file?

Name: SEClientOCX_Setup.exe

Type: Application, 1.53 MB

From: 192.168.0.158

Run
Save
Cancel

While files from the Internet can be useful, this file type can potentially harm your computer. If you do not trust the source, do not run or save this software. What's the risk?

After installing the ActiveX , you login browser again and will get the picture.

During installing the ActiveX , you have to close the IE Browser.

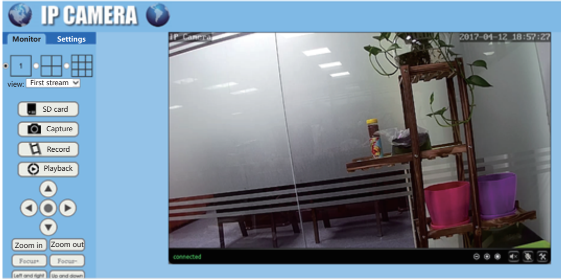

IP CAMERA
Monitor
Settings
1
view: First stream
SD card
Capture
Record
Playback
Zoom in
Zoom out
Focus+
Focus-
Left and right
Up and down
IP Camera
2017-04-12 18:57:27
connected

Tips:This instruction manual says that it is only a simple installation guide, and more detailed product operation instructions will be sent to you by e
If you do not receive the email, please contact Amazon Seller Services.

mail.

Español

Gracias por comprar nuestros productos.
Aquí hay una guía de inicio rápido para ayudarle en la instalación.
Para descargar el CD y el manual delusuario, visite: www.szsinocam.com

Visite la cámara del Smart Phone
Visite la cámara en el PC a través del navegador
Configuración de correo electrónico

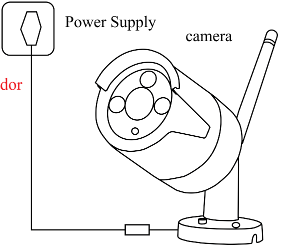
Power Supply
camera

(2)

Visite la cámara del Smart Phone

1. Instale la aplicación "CamHi".

Descarga e instalación de CamHi APP
Método 1: Escanear el código QR para descargar la aplicación CamHi
Método 2: Buscar "CamHi" en Google Play o IOS APP Store

Nota: Este software no revelará la privacidad personal de los clientes.

Android

IOS

2. Conecte la cámara sólo con la alimen

Tenga en cuenta que: El alcance de WIFI puede ser in

(Cualquier pared, barrera y router puede tener un efe

3. Vaya a la configuración wi-fi de su teléfono y

Tenga en cuenta que el modo AP sólo se utiliza para l

El formato del AP SSID es el siguiente: IPCAM-1154

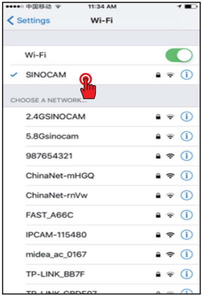
●●●●○ 中国移动 11:34 AM
Settings
Wi-Fi
Wi-Fi
SINOCAM
CHOOSE A NETWORK...
2.4GSINOCAM
5.8Gsinocam
987654321
ChinaNet-mHGQ
ChinaNet-rnVw
FAST_A66C
IPCAM-115480
midea_ac_0167
TP-LINK_BB7F

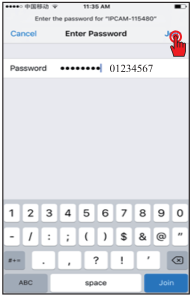
●●●●○ 中国移动 11:35 AM
Cancel
Enter Password
Join
1 2 3 4 5 6 7 8 9 0
- / : ; ( ) $ & @ "
#+= . , ? ! '
ABC
space
Join

Enter the password for "IPCAM-115480"

Password ●●●●●●●● 01234567

ntación

nferior a 100 m.

cto en la señal Wi-Fi.)

encuentre el AP SSID

la red de área local.

480; Contraseña: 01234567

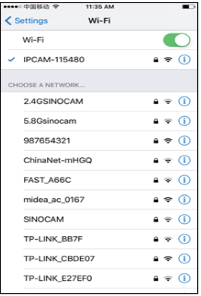
●●●●○ 中国移动 11:35 AM
Settings
Wi-Fi
Wi-Fi
IPCAM-115480
CHOOSE A NETWORK...
2.4GSINOCAM
5.8Gsinocam
987654321
ChinaNet-mHGQ
FAST_A66C
midea_ac_0167
SINOCAM
TP-LINK_BB7F
TP-LINK_CBDE07
TP-LINK_E27EF0

3.1. Añadir la cámara por la aplicación

Ejecute la aplicación y busque la cámara por LAN

Encontrará el ID de dispositivo que se muestra en la Lista. Entonces añádelo.

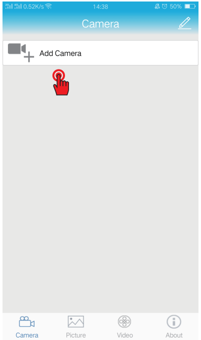
14:38
Camera
Add Camera
Camera
Picture
Video
About

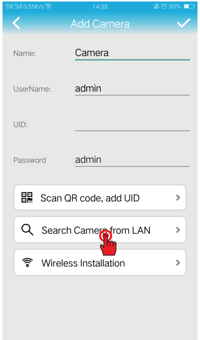
14:38
Add Camera
Scan QR code, add UID
Search Camera from LAN
Wireless Installation

Name: Camera
UserName: admin
UID:
Password admin

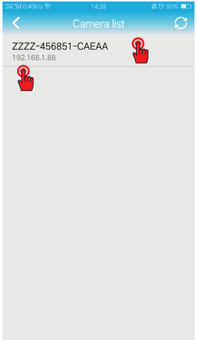
14:39
Camera list

ZZZZ-456851-CAEAA
192.168.1.88

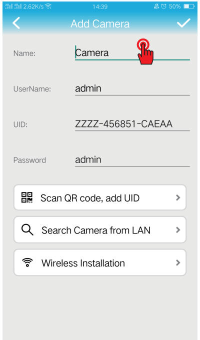
14:39
Add Camera
Scan QR code, add UID
Search Camera from LAN
Wireless Installation

Name: Camera
UserName: admin
UID: ZZZZ-456851-CAEAA
Password admin

3.2. Ajuste WI-FI

Puedes configurar la conexión Wi-Fi entre el router Wi-Fi y la

Vaya a la configuración Wi-Fi -- elija el enrutador --- introduz

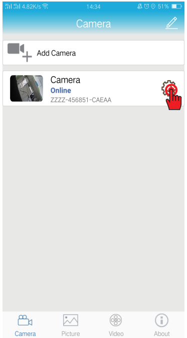
14:34
Camera
Add Camera
Camera
Picture
Video
About

Camera
Online
ZZZZ-456851-CAEAA

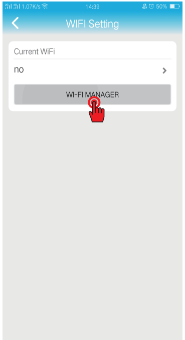
14:39
WIFI Setting
WI-FI MANAGER

Current WiFi
no

Android interface

cámara Wi-Fi en la aplicación fácilmente.

ca la contraseña

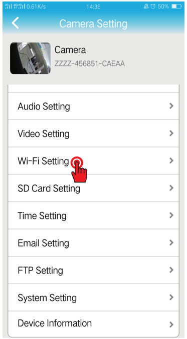
Camera Setting

Camera
ZZZZ-456851-CAEAA

Audio Setting
Video Setting
Wi-Fi Setting
SD Card Setting
Time Setting
Email Setting
FTP Setting
System Setting
Device Information

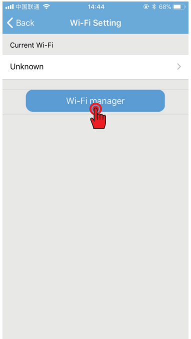
Back Wi-Fi Setting

Current Wi-Fi
Unknown

Wi-Fi manager

IOS system interface

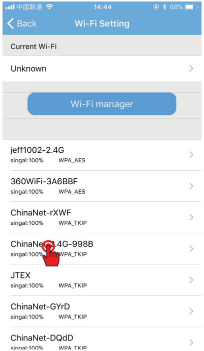
Back Wi-Fi Setting

Current Wi-Fi
Unknown

Wi-Fi manager

jeff1002-2.4G
singal:100% WPA_AES
360WiFi-3A6BBF
singal:100% WPA_AES
ChinaNet-rXWF
singal:100% WPA_TKIP
ChinaNet-2.4G-998B
singal:100% WPA_TKIP
JTEX
singal:100% WPA_TKIP
ChinaNet-GYrD
singal:100% WPA_TKIP
ChinaNet-DQdD
singal:100% WPA_TKIP

Android interface

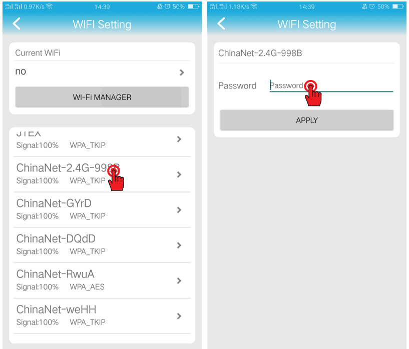
WIFI Setting

Current WiFi
no

WI-FI MANAGER

JTEX
Signal:100% WPA_TKIP
ChinaNet-2.4G-998B
Signal:100% WPA_TKIP
ChinaNet-GYrD
Signal:100% WPA_TKIP
ChinaNet-DQdD
Signal:100% WPA_TKIP
ChinaNet-RwuA
Signal:100% WPA_AES
ChinaNet-weHH
Signal:100% WPA_TKIP

WIFI Setting

ChinaNet-2.4G-998B
Password Password

APPLY

IOS system interface

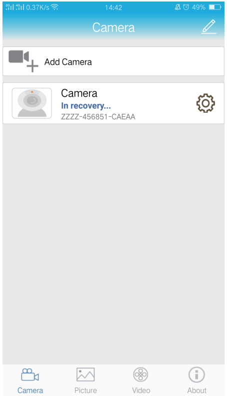
Camera

Add Camera

Camera
In recovery...
ZZZZ-456851-CAEAA

Camera
Picture
Video
About

Esperar 5 - 10 segundos

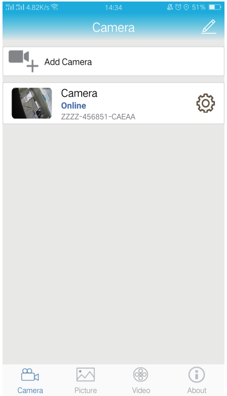
Camera

Add Camera

Camera
Online
ZZZZ-456851-CAEAA

Camera
Picture
Video
About

La pantalla "Online" indica que la conexión
se ha realizado correctamente.

Visite la cámara en el PC a través del na

Tenga en cuenta que la cámara y el route

4.1. Entonces usted puede encontrar el "Search_setup_v2.09" en el archivo del CD. Por favor, instálelo.

4.1

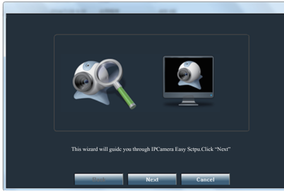
This wizard will guide you through IPCamera Easy Sctpu.Click "Next"

Back
Next
Cancel

4.3

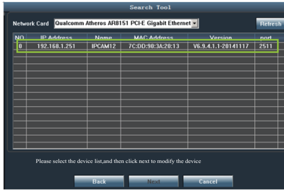
Search Tool

Network Card: Qualcomm Atheros AR8151 PCI-E Gigabit Ethernet

NO	IP Address	Name	MAC Address	Version	port
0	192.168.1.251	IPCAM12	7C:DD:90:3A:20:13	V6.9.4.1.1-20141117	2511

Please select the device list,and then click next to modify the device

Refresh
Back
Next
Cancel

4.3. Todas las cámaras de esta LAN se mostrarán en el formulario anterior.
Seleccione el dispositivo y haga clic en "Siguiente".

vegador

er se encuentran en el mismo segmento de red.

4.2. Haga clic en "Siguiente" para que aparezca la imagen de abajo:

4.2

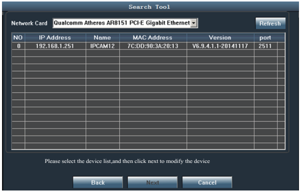
Search Tool
Refresh
Back
Next
Cancel

Network Card: Qualcomm Atheros AR8151 PCI-E Gigabit Ethernet

NO	IP Address	Name	MAC Address	Version	port
0	192.168.1.251	IPCAM12	7C:DD:90:3A:20:13	V6.9.4.1.1-20141117	2511

Please select the device list,and then click next to modify the device

4.4

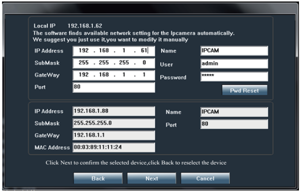
Pwd Reset
Back
Next
Cancel

Local IP 192.168.1.62
The software finds available network setting for the Ipcamera automatically.
We suggest you just use it,you want to modify it manually

IP Address: 192 . 168 . 1 . 61
SubMask: 255 . 255 . 255 . 0
GateWay: 192 . 168 . 1 . 1
Port: 80
Name: IPCAM
User: admin
Password: *****

IP Address: 192.168.1.88
SubMask: 255.255.255.0
GateWay: 192.168.1.1
MAC Address: 00:03:89:11:11:24
Name: IPCAM
Port: 80

Click Next to confirm the selected device,click Back to reselect the device

4.4. Aquí puede cambiar la configuración, como el nombre y la contraseña.
Luego "Siguiente" a la página siguiente

4.5

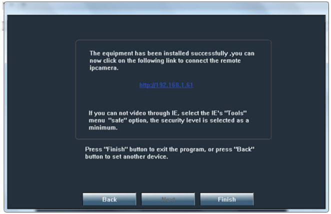
Back
Next
Finish

The equipment has been installed successfully ,you can now click on the following link to connect the remote ipcamera.

http://192.168.1.61

If you can not video through IE, select the IE's "Tools" menu "safe" option, the security level is selected as a minimum.

Press "Finish" button to exit the program, or press "Back" button to set another device.

4.6

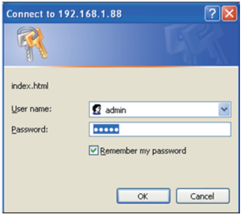

Connect to 192.168.1.88

index.html

User name: admin
Password: •••••
☑ Remember my password

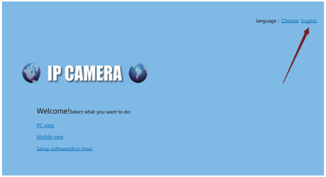

language : Chinese English

Welcome!Select what you want to do:

PC view

Mobile view

Setup software(first time)

Por favor, haga clic en la dirección IP: http://192.168.1.61 y vaya al navegador
Nombre de usuario: admin

Contraseña: admin

Hay dos tipos de idiomas disponibles.

Por favor, elija PC View, y entonces usted puede ver el siguiente aviso para instalar ActiveX. Sólo hazlo primero.

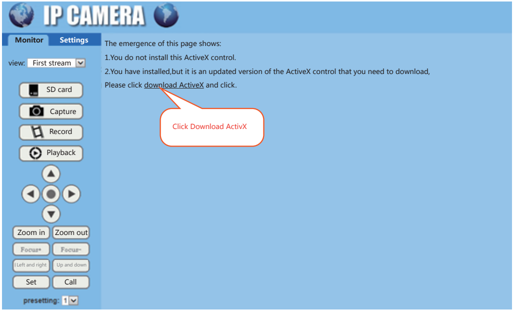
IP CAMERA
Monitor
Settings
SD card
Capture
Record
Playback
Zoom in
Zoom out
Focus+
Focus-
Left and right
Up and down
Set
Call
Click Download ActivX

view: First stream
presetting: 1

The emergence of this page shows:
1.You do not install this ActiveX control.
2.You have installed,but it is an updated version of the ActiveX control that you need to download,
Please click download ActiveX and click.

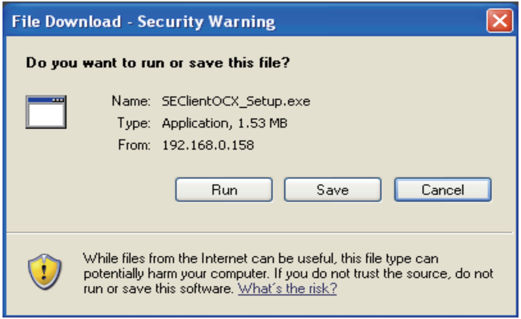
File Download - Security Warning

Do you want to run or save this file?

Name: SEClientOCX_Setup.exe
Type: Application, 1.53 MB
From: 192.168.0.158

Run
Save
Cancel

While files from the Internet can be useful, this file type can potentially harm your computer. If you do not trust the source, do not run or save this software. What's the risk?

Después de instalar el ActiveX, tendrá que iniciar sesión en el navegador de nuevo y obtendrá la imagen.

Durante la instalación del ActiveX, deberá cerrar el Navegador IE.

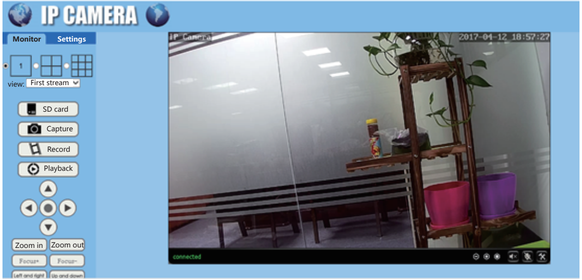
IP CAMERA
Monitor
Settings
1
view:
First stream
SD card
Capture
Record
Playback
Zoom in
Zoom out
Focus+
Focus-
Left and right
Up and down
IP Camera
2017-04-12 18:57:27
connected

Consejos: ste manual de instrucciones dice que es sólo una simple guía de instalación, por lo que se le enviarán por correo electrónico instrucciones más detalladas sobre el funcionamiento del producto.
Si no recibe el correo electrónico, comuníquese con Amazon Servicios al Vendedor.

Français

Merci d'avoir acheté nos produits .
Voici un guide de démarrage rapide pour vous aider lors de l'installation.
Pour télécharger le CD et le manuel de l'utilisateur : Veuillez visiter le site : www.szsinocam.com

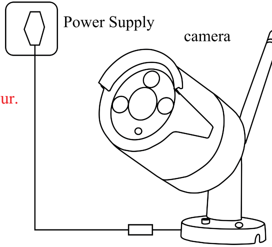
Power Supply
camera

(2)

Visite de l'appareil photo par Smart Phone
Visitez l'appareil photo sur PC via le navigateur.
Réglage de l'email

Visite de l'appareil photo par Smart Phone

1. Installer l'APP "CamHi".

CamHi APP Téléchargement et installation
Méthode 1 : Scanner le QR Code pour télécharger l'application CamHi.
Méthode 2 : Recherche "CamHi" sur Google Play ou IOS APP Store.

Note : Ce logiciel ne révélera pas la vie privée des clients.

Android

IOS

2. Connectez l'appareil photo avec l'alimentation uniquement.

Veuillez noter que : la portée WIFI peut être inférieure à 100 m.

(Tout mur, barrière et routeur peut avoir un effet sur le signal Wi-Fi).

3. Allez au réglage wi-fi de votre téléphone et trouvez le SSID AP.

Veuillez noter que le mode AP n'est utilisé que pour le réseau local.

Le format du SSID AP est le suivant : IPCAM-115480 ; Mot de passe : 0123456767.

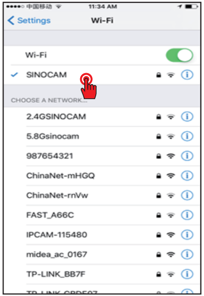
••••○ 中国移动 11:34 AM
Settings
Wi-Fi
Wi-Fi
SINOCAM
CHOOSE A NETWORK...
2.4GSINOCAM
5.8Gsinocam
987654321
ChinaNet-mHGQ
ChinaNet-rnVw
FAST_A66C
IPCAM-115480
midea_ac_0167
TP-LINK_BB7F

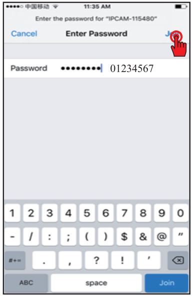
••••○ 中国移动 11:35 AM
Enter the password for "IPCAM-115480"
Cancel
Enter Password
Join

Password ••••••••| 01234567

1 2 3 4 5 6 7 8 9 0
- / : ; ( ) $ & @ "
#+= . , ? ! '
ABC
space
Join

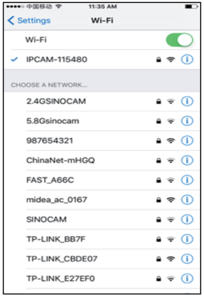
••••○ 中国移动 11:35 AM
Settings
Wi-Fi
Wi-Fi
IPCAM-115480
CHOOSE A NETWORK...
2.4GSINOCAM
5.8Gsinocam
987654321
ChinaNet-mHGQ
FAST_A66C
midea_ac_0167
SINOCAM
TP-LINK_BB7F
TP-LINK_CBDE07
TP-LINK_E27EF0

3.1. Ajouter la caméra par l'application

Exécuter l'application et rechercher la caméra par LAN

Vous trouverez l'ID de l'appareil affiché dans la liste. Ensuite, ajoutez-le.

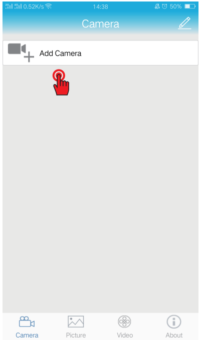
14:38
Camera
Add Camera
Camera
Picture
Video
About

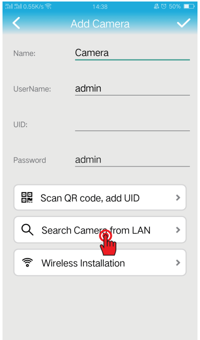
14:38
Add Camera
Scan QR code, add UID
Search Camera from LAN
Wireless Installation

Name: Camera
UserName: admin
UID:
Password admin

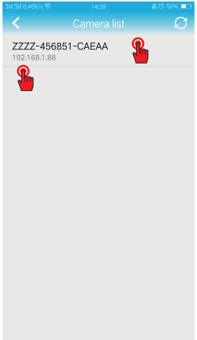
14:39
Camera list

ZZZZ-456851-CAEAA
192.168.1.88

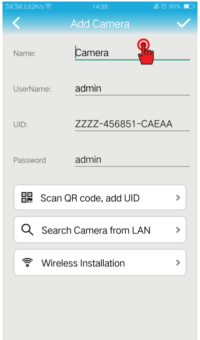
14:39
Add Camera
Scan QR code, add UID
Search Camera from LAN
Wireless Installation

Name: Camera
UserName: admin
UID: ZZZZ-456851-CAEAA
Password admin

3.2. Réglage WI-FI

Vous pouvez configurer la connexion Wi-Fi entre le routeur Wi-Fi et l'appareil photo Wi-Fi dans l'application facilement. Aller au paramètre Wi-Fi -- choisir le routeur --- mot de passe d'entrée.

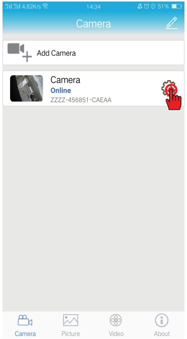
14:34
Camera
Add Camera
Camera
Online
ZZZZ-456851-CAEAA
Camera
Picture
Video
About

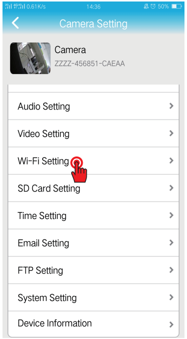
14:36
Camera Setting
Camera
ZZZZ-456851-CAEAA
Audio Setting
Video Setting
Wi-Fi Setting
SD Card Setting
Time Setting
Email Setting
FTP Setting
System Setting
Device Information

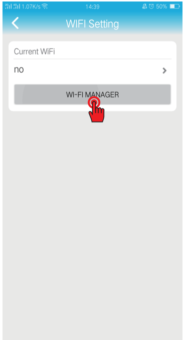
14:39
WIFI Setting
Current WiFi
no
WI-FI MANAGER

Android interface

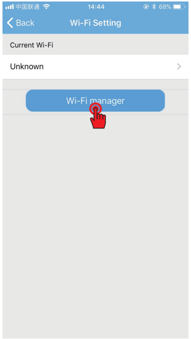
14:44
Back
Wi-Fi Setting
Current Wi-Fi
Unknown
Wi-Fi manager

IOS system interface

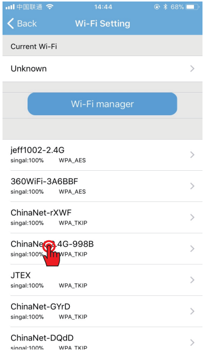
14:44
Back
Wi-Fi Setting
Current Wi-Fi
Unknown
Wi-Fi manager
jeff1002-2.4G
singal:100% WPA_AES
360WiFi-3A6BBF
singal:100% WPA_AES
ChinaNet-rXWF
singal:100% WPA_TKIP
ChinaNet-2.4G-998B
singal:100% WPA_TKIP
JTEX
singal:100% WPA_TKIP
ChinaNet-GYrD
singal:100% WPA_TKIP
ChinaNet-DQdD
singal:100% WPA_TKIP

Android interface

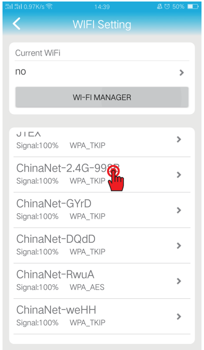
14:39
WIFI Setting
Current WiFi
no
WI-FI MANAGER
JTEX
Signal:100% WPA_TKIP
ChinaNet-2.4G-998B
Signal:100% WPA_TKIP
ChinaNet-GYrD
Signal:100% WPA_TKIP
ChinaNet-DQdD
Signal:100% WPA_TKIP
ChinaNet-RwuA
Signal:100% WPA_AES
ChinaNet-weHH
Signal:100% WPA_TKIP

IOS system interface

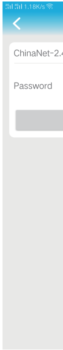
ChinaNet-2.
Password

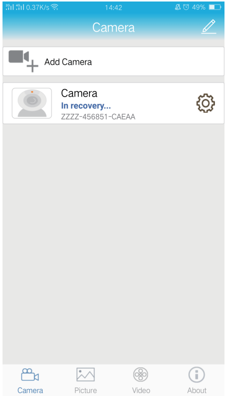
14:42
Camera
Add Camera
Camera
In recovery...
ZZZZ-456851-CAEAA
Camera
Picture
Video
About

Attendre 5 - 10 secondes

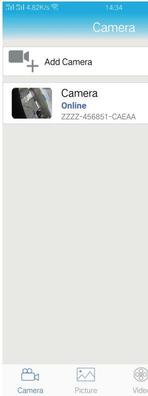
14:34
Camera
Add Camera
Camera
Online
ZZZZ-456851-CAEAA
Camera
Picture
Vide

L'affichage "Online" indi
la connexion est réussie.

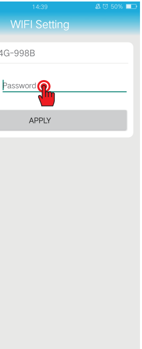
14:39
50%
WIFI Setting
4G-998B
Password
APPLY

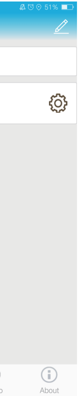

que que

Visitez l'appareil photo sur PC via le navigateur.

Veuillez noter que la caméra et le routeur se trouvent dans le même segment de réseau.

4.1. Alors vous pouvez trouver le "Search_setup_v2.09" dans le fichier CD. Veuillez l'installer.

4.2. Cliquez sur "Suivant", pour faire apparaître l'image ci-dessous :

4.1

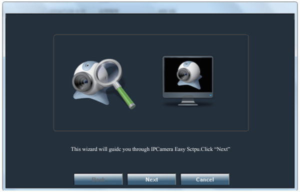

This wizard will guide you through IPCamera Easy Sctpu.Click "Next"

Back
Next
Cancel

4.2

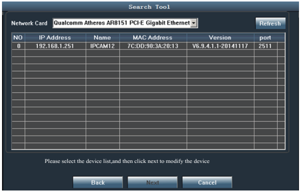

Search Tool
Network Card
Refresh

Network Card: Qualcomm Atheros AR8151 PCI-E Gigabit Ethernet

NO	IP Address	Name	MAC Address	Version	port
0	192.168.1.251	IPCAM12	7C:DD:90:3A:20:13	V6.9.4.1.1-20141117	2511

Please select the device list,and then click next to modify the device

Back
Next
Cancel

4.3

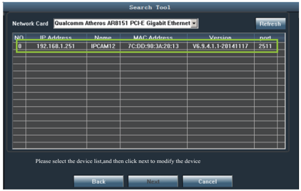

Search Tool
Network Card
Refresh

Network Card: Qualcomm Atheros AR8151 PCI-E Gigabit Ethernet

NO	IP Address	Name	MAC Address	Version	port
0	192.168.1.251	IPCAM12	7C:DD:90:3A:20:13	V6.9.4.1.1-20141117	2511

Please select the device list,and then click next to modify the device

Back
Next
Cancel

4.4

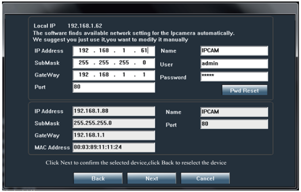

Local IP 192.168.1.62
The software finds available network setting for the Ipcamera automatically.
We suggest you just use it,you want to modify it manually

IP Address: 192 . 168 . 1 . 61
SubMask: 255 . 255 . 255 . 0
GateWay: 192 . 168 . 1 . 1
Port: 80
Name: IPCAM
User: admin
Password: *****

IP Address: 192.168.1.88
SubMask: 255.255.255.0
GateWay: 192.168.1.1
MAC Address: 00:03:89:11:11:24
Name: IPCAM
Port: 80

Click Next to confirm the selected device,click Back to reselect the device

Pwd Reset
Back
Next
Cancel

4.3. Toutes les caméras de ce réseau local seront listées dans le formulaire ci-dessus. Sélectionnez l'appareil et cliquez sur "Suivant".

4.4. Vous pouvez modifier ici les paramètres tels que le nom et le mot de passe. Puis "Suivant" à la page suivante

4.5

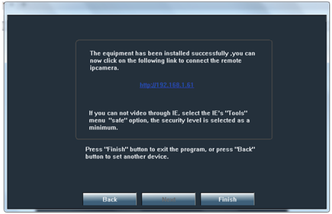

The equipment has been installed successfully ,you can now click on the following link to connect the remote ipcamera.

http://192.168.1.61

If you can not video through IE, select the IE's "Tools" menu "safe" option, the security level is selected as a minimum.

Press "Finish" button to exit the program, or press "Back" button to set another device.

Back
Next
Finish

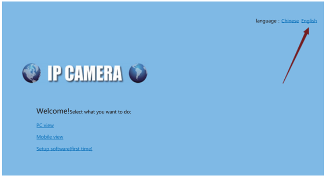

language : Chinese English
IP CAMERA

Welcome!Select what you want to do:

PC view
Mobile view
Setup software(first time)

Veuillez choisir PC View, puis vous verrez peut-être l'avis suiv
Fais-le d'abord.

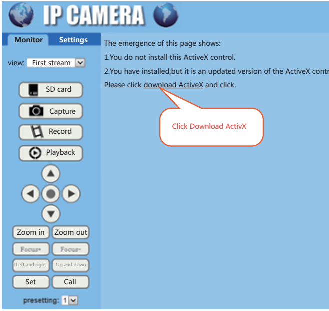

IP CAMERA
Monitor
Settings
view:
First stream
SD card
Capture
Record
Playback
Zoom in
Zoom out
Focus+
Focus-
Left and right
Up and down
Set
Call
presetting:
1
Click Download ActivX

The emergence of this page shows:
1.You do not install this ActiveX control.
2.You have installed,but it is an updated version of the ActiveX contr
Please click download ActiveX and click.

4.6

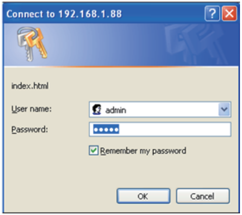
Connect to 192.168.1.88

index.html

User name: admin

Password: •••••

☑ Remember my password

Veuillez cliquer sur l'adresse
IP : http://192.168.1.61
et aller dans le navigateur.
Nom d'utilisateur : admin

Mot de passe : admin

Il y a deux types de langues disponibles.

ant pour installer ActiveX.

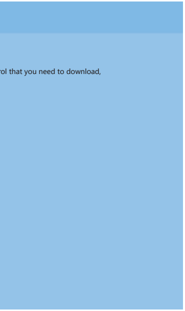
ol that you need to download,

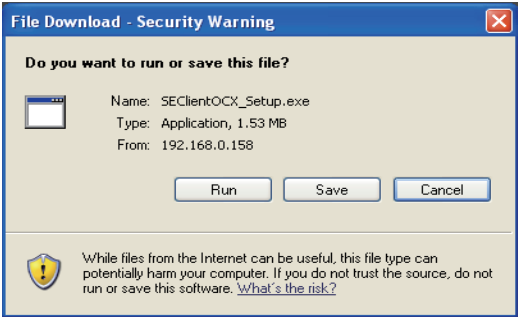
File Download - Security Warning

Do you want to run or save this file?

Name: SEClientOCX_Setup.exe
Type: Application, 1.53 MB
From: 192.168.0.158

Run
Save
Cancel

While files from the Internet can be useful, this file type can potentially harm your computer. If you do not trust the source, do not run or save this software. What's the risk?

Après avoir installé l'ActiveX, vous devrez vous connecter à nouveau au navigateur et vous obtiendrez l'image. Lors de l'installation d'ActiveX, vous devrez fermer le navigateur IE.

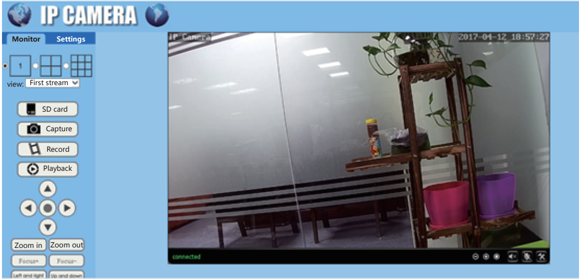
IP CAMERA
Monitor
Settings
view: First stream
SD card
Capture
Record
Playback
Zoom in
Zoom out
Focus+
Focus-
Left and right
Up and down
IP Camera
2017-04-12 18:57:27
connected

Conseils : Ce manuel d'instructions indique qu'il ne s'agit que d'un simple guide d'installation, de sorte que des instructions d'utilisation plus détaillées vous seront envoyées par courriel.
Si vous ne recevez pas cet e-mail,
veuillez contacter Services de vendeur Amazon.

lingua italiana

Grazie per aver acquistato i nostri prodotti .
Ecco una guida rapida all'installazione. Per il CD e il manuale d'uso,
scaricare: visitare il sito Web all'indirizzo: www.szsinocam.com

Visita la fotocamera con lo Smartphone
Visita la fotocamera sul PC tramite browser
Impostazione e-mail

Visita la fotocamera con lo Smartphone

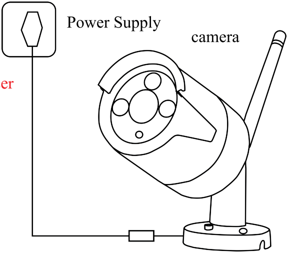
Power Supply
camera

(2)

1. Installare la APP "CamHi".

Scarica e installa CamHi APP
Metodo 1: Scansione del QR Code per scaricare l'applicazione CamHi
Metodo 2: Cerca "CamHi" su Google Play o IOS APP Store

Nota: Questo software non rivelerà la privacy personale dei clienti

Android

IOS

2. Collegare la fotocamera solo con l'alimentazione

Si prega di notare che: la portata WIFI può essere inferiore a 100 m.

(Qualsiasi parete, barriera e router possono avere un effetto sul segnale Wi-Fi.)

3. Vai all'impostazione wi-fi del tuo telefono e trova l'SSID

Si prega di notare che la modalità AP viene utilizzata solo per la rete lo

Il formato di AP SSID è il seguente: IPCAM-115480; Password: 01234

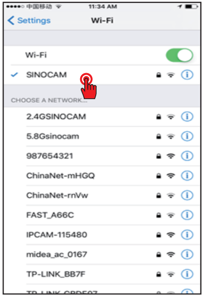
11:34 AM
Settings Wi-Fi
Wi-Fi
✓ SINOCAM
CHOOSE A NETWORK...
2.4GSINOCAM
5.8Gsinocam
987654321
ChinaNet-mHGQ
ChinaNet-rnVw
FAST_A66C
IPCAM-115480
midea_ac_0167
TP-LINK_BB7F

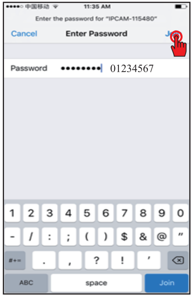
11:35 AM
Enter the password for "IPCAM-115480"
Cancel Enter Password Join
Password •••••••• 01234567

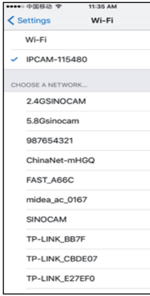
11:35 AM
Settings Wi-Fi
Wi-Fi
✓ IPCAM-115480
CHOOSE A NETWORK...
2.4GSINOCAM
5.8Gsinocam
987654321
ChinaNet-mHGQ
FAST_A66C
midea_ac_0167
SINOCAM
TP-LINK_BB7F
TP-LINK_CBDE07
TP-LINK_E27EF0

AP

cale.

567

3.1. Aggiungere la telecamera con l'app

Eseguire l'applicazione e cercare la telecamera tramite LAN
L'ID del dispositivo è riportato nell'elenco. Poi aggiungerlo.

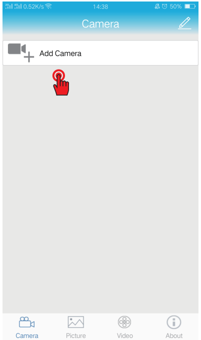
Camera
Add Camera
Camera
Picture
Video
About

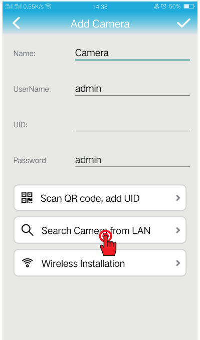
Add Camera

Name: Camera
UserName: admin
UID:
Password admin

Scan QR code, add UID
Search Camera from LAN
Wireless Installation

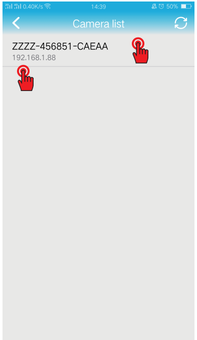
Camera list

ZZZZ-456851-CAEAA
192.168.1.88

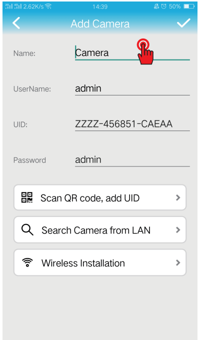
Add Camera

Name: Camera
UserName: admin
UID: ZZZZ-456851-CAEAA
Password admin

Scan QR code, add UID
Search Camera from LAN
Wireless Installation

3.2. Impostazione WI-FI

È possibile impostare la connessione Wi-Fi tra router Wi-Fi e Wi-Fi camera in
Accedere all'impostazione Wi-Fi -- scegliere il router --- inserire la password

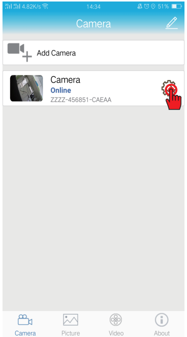
Camera
Add Camera

Camera
Online
ZZZZ-456851-CAEAA

Camera
Picture
Video
About

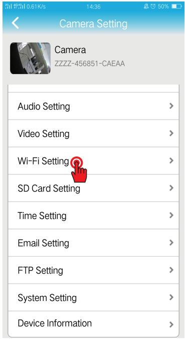
Camera Setting

Camera
ZZZZ-456851-CAEAA

Audio Setting
Video Setting
Wi-Fi Setting
SD Card Setting
Time Setting
Email Setting
FTP Setting
System Setting
Device Information

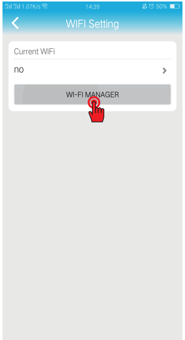
WIFI Setting

Current WiFi
no

WI-FI MANAGER

Android interface

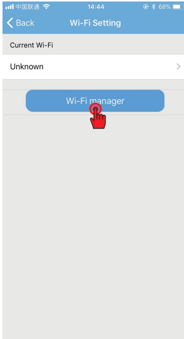
Back
Wi-Fi Setting

Current Wi-Fi
Unknown

Wi-Fi manager

IOS system interface

app facilmente.

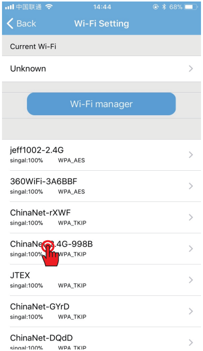
Back
Wi-Fi Setting
Wi-Fi manager

Current Wi-Fi
Unknown

jeff1002-2.4G singal:100% WPA_AES
360WiFi-3A6BBF singal:100% WPA_AES
ChinaNet-rXWF singal:100% WPA_TKIP
ChinaNe[illegible].4G-998B singal:100% WPA_TKIP
JTEX singal:100% WPA_TKIP
ChinaNet-GYrD singal:100% WPA_TKIP
ChinaNet-DQdD singal:100% WPA_TKIP

Android interface

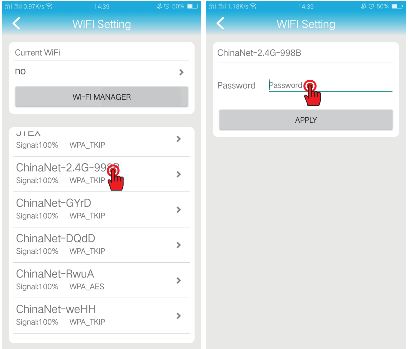
WIFI Setting
WI-FI MANAGER
WIFI Setting
APPLY

Current WiFi
no

JTEX Signal:100% WPA_TKIP
ChinaNet-2.4G-99 Signal:100% WPA_TKIP
ChinaNet-GYrD Signal:100% WPA_TKIP
ChinaNet-DQdD Signal:100% WPA_TKIP
ChinaNet-RwuA Signal:100% WPA_AES
ChinaNet-weHH Signal:100% WPA_TKIP

ChinaNet-2.4G-998B
Password: Password

IOS system interface

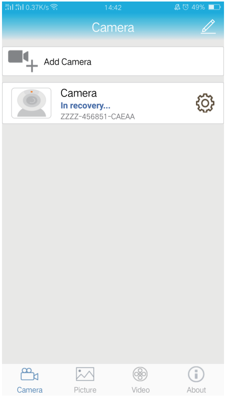
Camera
Add Camera
Camera
Picture
Video
About

Camera
In recovery...
ZZZZ-456851-CAEAA

Attendere 5 - 10 secondi

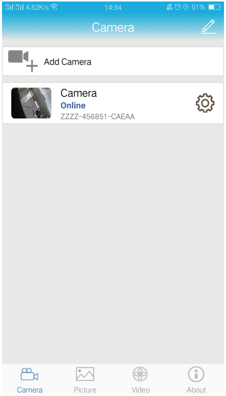
Camera
Add Camera
Camera
Picture
Video
About

Camera
Online
ZZZZ-456851-CAEAA

Il display "Online" indica che la connessione è riuscita.

Visita la fotocamera sul PC tramite browser

Notare che la telecamera e il router si trovan

4.1. Poi potete trovare "Search_setup_v2.09" nel file CD. Si prega di installarlo.

4.1

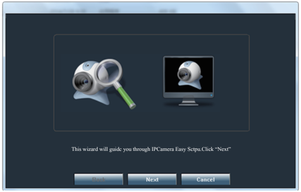
Back
Next
Cancel

This wizard will guide you through IPCamera Easy Sctpu.Click “Next”

4.3

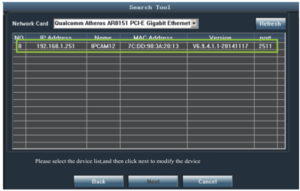
Search Tool
Refresh
Back
Next
Cancel

Network Card: Qualcomm Atheros AR8151 PCI-E Gigabit Ethernet

NO	IP Address	Name	MAC Address	Version	port
0	192.168.1.251	IPCAM12	7C:DD:90:3A:20:13	V6.9.4.1.1-20141117	2511

Please select the device list,and then click next to modify the device

4.3. Tutte le telecamere in questa LAN saranno elencati nella forma sopra. Selezionare l'apparecchio e cliccare su "Avanti".

o nello stesso segmento di rete.

4.2. Clicca su "Avanti",
per apparire sotto l'immagine:

4.2

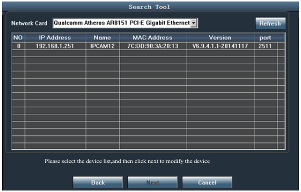
Search Tool
Refresh
Back
Next
Cancel

Network Card: Qualcomm Atheros AR8151 PCI-E Gigabit Ethernet

NO	IP Address	Name	MAC Address	Version	port
0	192.168.1.251	IPCAM12	7C:DD:90:3A:20:13	V6.9.4.1.1-20141117	2511

Please select the device list,and then click next to modify the device

4.4

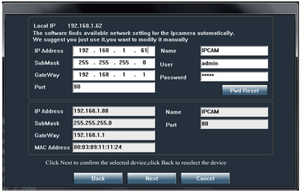
Pwd Reset
Back
Next
Cancel

Local IP 192.168.1.62
The software finds available network setting for the Ipcamera automatically.
We suggest you just use it,you want to modify it manually

IP Address: 192 . 168 . 1 . 61
SubMask: 255 . 255 . 255 . 0
GateWay: 192 . 168 . 1 . 1
Port: 80
Name: IPCAM
User: admin
Password: *****

IP Address: 192.168.1.88
SubMask: 255.255.255.0
GateWay: 192.168.1.1
MAC Address: 00:03:89:11:11:24
Name: IPCAM
Port: 80

Click Next to confirm the selected device,click Back to reselect the device

4.4. Qui è possibile modificare le impostazioni come nome e password. Poi "Avanti" alla pagina seguente

4.5

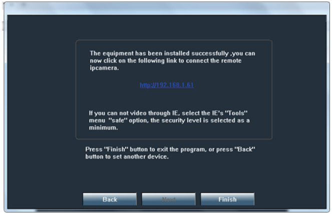
Back
Next
Finish

The equipment has been installed successfully ,you can now click on the following link to connect the remote ipcamera.

http://192.168.1.61

If you can not video through IE, select the IE's "Tools" menu "safe" option, the security level is selected as a minimum.

Press "Finish" button to exit the program, or press "Back" button to set another device.

4.6

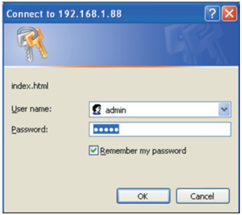

Connect to 192.168.1.88

index.html

User name: admin
Password: ●●●●●
☑ Remember my password

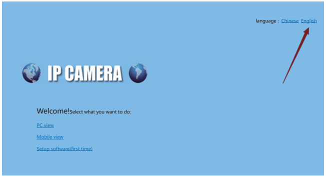
language : Chinese English
IP CAMERA

Welcome!Select what you want to do:

PC view
Mobile view
Setup software(first time)

Clicca sull'indirizzo ip: http://192.168.1.61 e vai al browser

Nome utente: admin

Password: admin

Ci sono due tipi di lingue disponibili.

Scegliere Vista PC, quindi visualizzare il seguente avviso per installare ActiveX. Basta farlo prima.

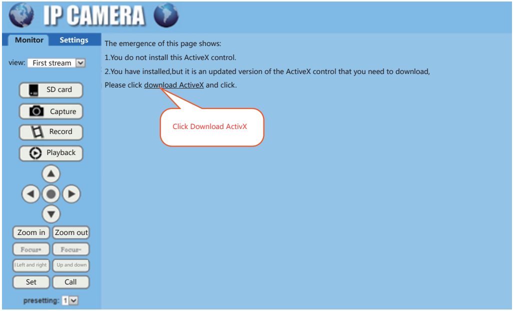
IP CAMERA
Monitor
Settings
view: First stream
SD card
Capture
Record
Playback
Zoom in
Zoom out
Focus+
Focus-
Left and right
Up and down
Set
Call
presetting: 1
Click Download ActivX

The emergence of this page shows:
1.You do not install this ActiveX control.
2.You have installed,but it is an updated version of the ActiveX control that you need to download,
Please click download ActiveX and click.

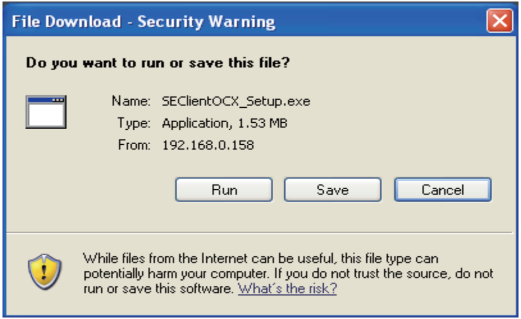
File Download - Security Warning

Do you want to run or save this file?

Name: SEClientOCX_Setup.exe
Type: Application, 1.53 MB
From: 192.168.0.158

While files from the Internet can be useful, this file type can potentially harm your computer. If you do not trust the source, do not run or save this software. What's the risk?
Run
Save
Cancel

Dopo aver installato ActiveX, sarà necessario effettuare nuovamente il login al browser e si otterrà l'immagine. Durante l'installazione di ActiveX, è necessario chiudere il browser IE.

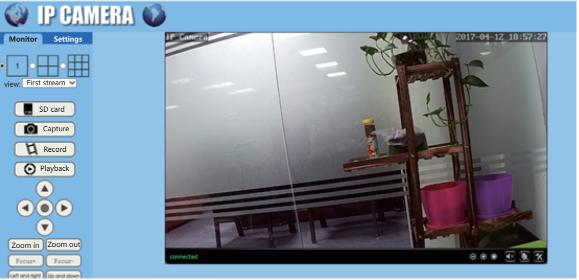
IP CAMERA
Monitor
Settings
1
view: First stream
SD card
Capture
Record
Playback
Zoom in
Zoom out
Focus+
Focus-
Left and right
Up and down
IP Camera
2017-04-12 18:57:27
connected

Suggerimenti: Questo manuale di istruzioni indica che si tratta solo di una semplice guida all'installazione, pertanto, le istruzioni più dettagliate sul funzionamento del prodotto verranno inviate all'utente tramite e-mail.
Se non ricevi l'e-mail, contattare Servizi del Venditore Amazon.

日本語

当社製品をお買い上げいただきありがとうございます。
ここのインストールのお手伝いをするクイック スタート ガイドです。
CD のユーザー マニュアルをダウンロード: Pls
を参照してください: www.szsinocam.com

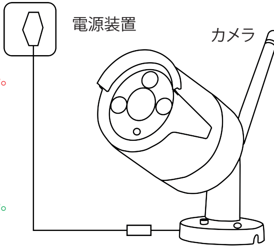

(2)

スマート フォンのカメラを参照してください。カメラにより訪問スマート携帯電話を参照してくださいカメラの pc ブラウザーのメール設定で

スマート フォンのカメラを参照してください。

1. アプリをインストールします。"CamHi"

CamHi アプリのダウンロードとインストール
方法 1: は、CamHi アプリケーションをダウンロードする QR コードをスキャンします
方法 2: 検索 Google Play や IOS アプリストアから"CamHi"

注: このソフトウェアは、お客様の個人情報を明らかにしないだろう

Android

IOS

2. 電源のみでカメラを接続します。

Pls 注意: WIFI 範囲 未満 100 M に到達することができます。

(壁やバリア ルーターがある wifi 信号に影響を及ぼす)

3. あなたの携帯電話の wi-fi 設定に移動し、AP の SSID を検索

Pls、AP モードがローカル エリア ネットワークにのみ使用されるに注意してください。

このような AP の SSID の形式: IPCAM 115480 パスワード: 01234567

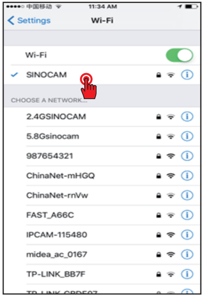

Settings
Wi-Fi
Wi-Fi
SINOCAM
CHOOSE A NETWORK...
2.4GSINOCAM
5.8Gsinocam
987654321
ChinaNet-mHGQ
ChinaNet-rnVw
FAST_A66C
IPCAM-115480
midea_ac_0167
TP-LINK_BB7F

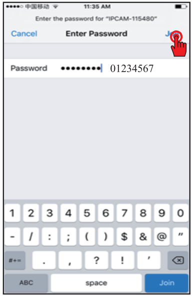
Enter the password for "IPCAM-115480"

Password ●●●●●●●● 01234567

Cancel
Enter Password
Join
space
Join

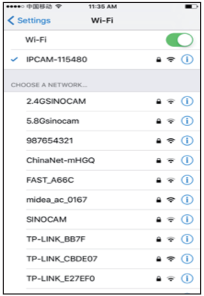

Settings
Wi-Fi
Wi-Fi
IPCAM-115480
CHOOSE A NETWORK...
2.4GSINOCAM
5.8Gsinocam
987654321
ChinaNet-mHGQ
FAST_A66C
midea_ac_0167
SINOCAM
TP-LINK_BB7F
TP-LINK_CBDE07
TP-LINK_E27EF0

3.1 は、アプリでカメラを追加します。

アプリと LAN でカメラが口蹄疫を一覧に示すデバイス ID 検索を実行します。それを加えます。

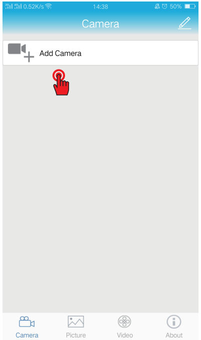

Camera
Add Camera
Camera
Picture
Video
About

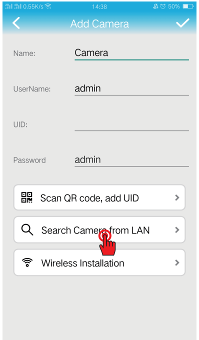
Name: Camera

UserName: admin

UID:

Password admin

Add Camera
Scan QR code, add UID
Search Camera from LAN
Wireless Installation

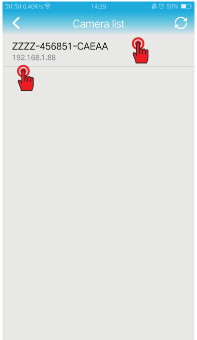
ZZZZ-456851-CAEAA
192.168.1.88

Camera list

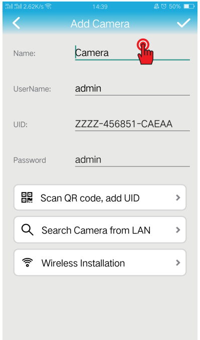
Name: Camera

UserName: admin

UID: ZZZZ-456851-CAEAA

Password admin

Add Camera
Scan QR code, add UID
Search Camera from LAN
Wireless Installation

3.2 WI-FI 設定

Wi-fi ルータとアプリでの wi-fi のカメラと wi-fi 接続を簡単に設定できます。

-の wi-fi 設定にルータを選択---パスワードを入力

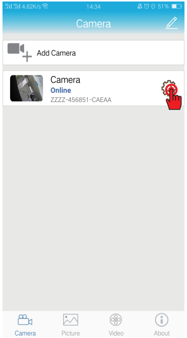
Camera
Add Camera
Camera
Online
ZZZZ-456851-CAEAA
Camera
Picture
Video
About

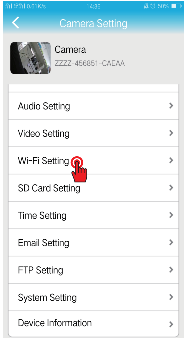
Camera Setting
Camera
ZZZZ-456851-CAEAA
Audio Setting
Video Setting
Wi-Fi Setting
SD Card Setting
Time Setting
Email Setting
FTP Setting
System Setting
Device Information

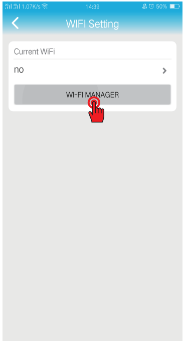
WIFI Setting
Current WiFi
no
WI-FI MANAGER

Android のインターフェイス

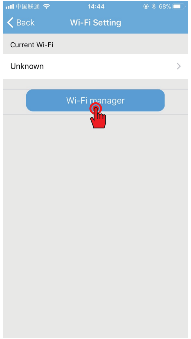
Back
Wi-Fi Setting
Current Wi-Fi
Unknown
Wi-Fi manager

IOS のシステム・インタ フェース

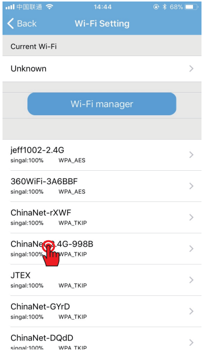
Back
Wi-Fi Setting
Current Wi-Fi
Unknown
Wi-Fi manager
jeff1002-2.4G
singal:100% WPA_AES
360WiFi-3A6BBF
singal:100% WPA_AES
ChinaNet-rXWF
singal:100% WPA_TKIP
ChinaNet-2.4G-998B
singal:100% WPA_TKIP
JTEX
singal:100% WPA_TKIP
ChinaNet-GYrD
singal:100% WPA_TKIP
ChinaNet-DQdD
singal:100% WPA_TKIP

Android のインターフェイス

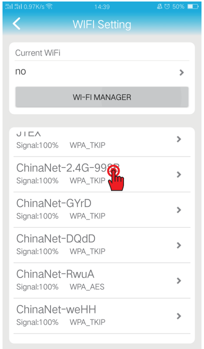
WIFI Setting
Current WiFi
no
WI-FI MANAGER
JTEX
Signal:100% WPA_TKIP
ChinaNet-2.4G-998B
Signal:100% WPA_TKIP
ChinaNet-GYrD
Signal:100% WPA_TKIP
ChinaNet-DQdD
Signal:100% WPA_TKIP
ChinaNet-RwuA
Signal:100% WPA_AES
ChinaNet-weHH
Signal:100% WPA_TKIP

IOS のシステム・インタ フェース

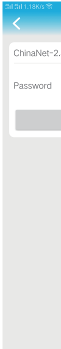
ChinaNet-2.
Password

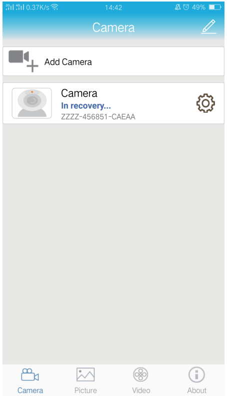
Camera
Add Camera
Camera
In recovery...
ZZZZ-456851-CAEAA
Camera
Picture
Video
About

5～10秒待つ

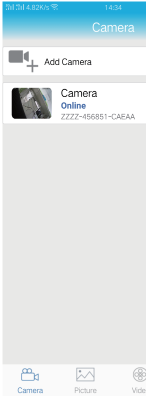
Camera
Add Camera
Camera
Online
ZZZZ-456851-CAEAA
Camera
Picture

「オンライン」の表示
接続は成功です。

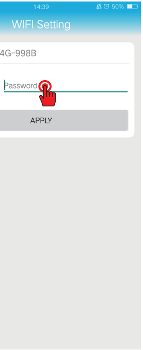
14:39
50%
WIFI Setting
4G-998B
Password
APPLY

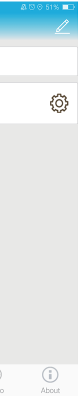

は、

PC のブラウザー経由でカメラを訪問します。

Pls、カメラとルーターでは、同じネットワーク セグメントに注意してください。

4.1 そうしたらあなたが見つけることができる "検索_セットアップ_v2.09" CD ファイル。Pls をインストールします。

4.2 "次へ"をクリックします。
下の画像をポップアップします。

4.1

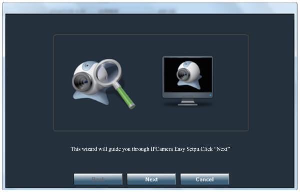

This wizard will guide you through IPCamera Easy Sctpu.Click “Next”

Back
Next
Cancel

4.2

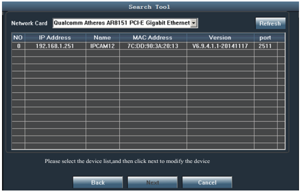

Search Tool

Network Card: Qualcomm Atheros AR8151 PCI-E Gigabit Ethernet

NO	IP Address	Name	MAC Address	Version	port
0	192.168.1.251	IPCAM12	7C:DD:90:3A:20:13	V6.9.4.1.1-20141117	2511

Please select the device list,and then click next to modify the device

Refresh
Back
Next
Cancel

4.3

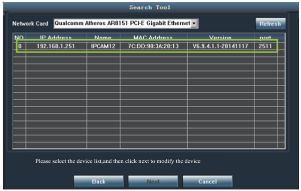

Search Tool

Network Card: Qualcomm Atheros AR8151 PCI-E Gigabit Ethernet

NO	IP Address	Name	MAC Address	Version	port
0	192.168.1.251	IPCAM12	7C:DD:90:3A:20:13	V6.9.4.1.1-20141117	2511

Please select the device list,and then click next to modify the device

Refresh
Back
Next
Cancel

4.4

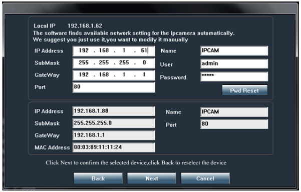

Local IP 192.168.1.62
The software finds available network setting for the Ipcamera automatically.
We suggest you just use it,you want to modify it manually

IP Address: 192 . 168 . 1 . 61
SubMask: 255 . 255 . 255 . 0
GateWay: 192 . 168 . 1 . 1
Port: 80
Name: IPCAM
User: admin
Password: *****

IP Address: 192.168.1.88
SubMask: 255.255.255.0
GateWay: 192.168.1.1
MAC Address: 00:03:89:11:11:24
Name: IPCAM
Port: 80

Click Next to confirm the selected device,click Back to reselect the device

Pwd Reset
Back
Next
Cancel

4.3この LAN のすべてのカメラは、
上記のフォームに表示されます。
デバイスを選択し、"次へ"をクリックして

4.4 名前とパスワードなどの設定を変更できます。
その後、"次へ"次のページへ

4.5

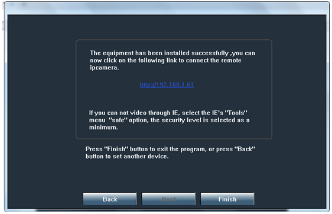

The equipment has been installed successfully ,you can now click on the following link to connect the remote ipcamera.

http://192.168.1.61

If you can not video through IE, select the IE's "Tools" menu "safe" option, the security level is selected as a minimum.

Press "Finish" button to exit the program, or press "Back" button to set another device.

Back
Next
Finish

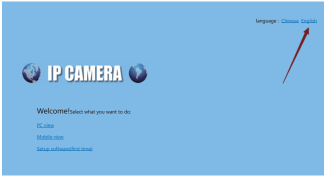

language : Chinese English

Welcome!Select what you want to do:

PC view
Mobile view
Setup software(first time)

pls を選択しますPC 表示の場合は、ActiveX をインストー
最初だけそれを行います。

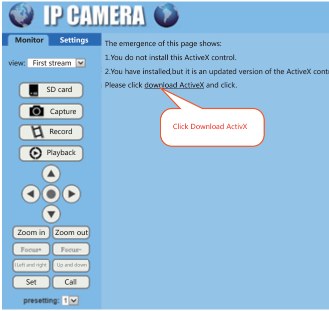

The emergence of this page shows:

1.You do not install this ActiveX control.

2.You have installed,but it is an updated version of the ActiveX cont

Please click download ActiveX and click.

Click Download ActivX

IP CAMERA
Monitor
Settings
view: First stream
SD card
Capture
Record
Playback
Zoom in
Zoom out
Focus+
Focus-
Left and right
Up and down
Set
Call
presetting: 1

4.6

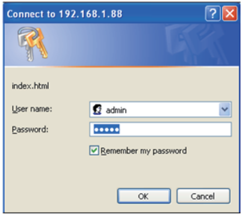
Connect to 192.168.1.88

index.html

User name: admin

Password: •••••

☑ Remember my password

Pls クリックして ip アドレス: http://192.168.1.61

そしてブラウザーに行く

ユーザー名: 管理者

パスワード: 管理者

2 種類の言語があります。

ルする次の通知が表示されます。

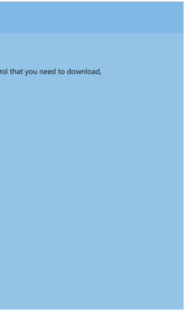
ol that you need to download,

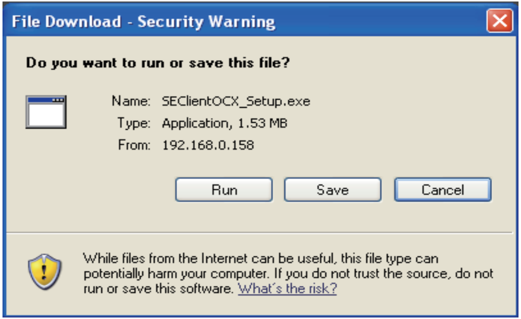
File Download - Security Warning

Do you want to run or save this file?

Name: SEClientOCX_Setup.exe

Type: Application, 1.53 MB

From: 192.168.0.158

While files from the Internet can be useful, this file type can potentially harm your computer. If you do not trust the source, do not run or save this software. What's the risk?

Run
Save
Cancel

ActiveX をインストールした後は、ブラウザーを再度ログインし、画像を取得します。

ActiveX をインストール中には、IE ブラウザーを閉じる必要があります。

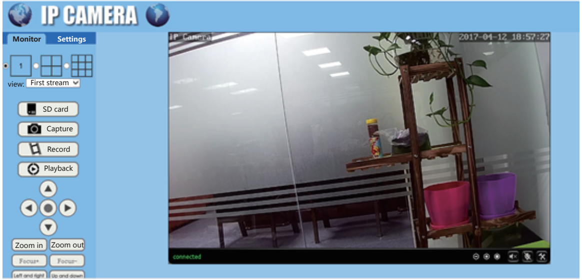
IP CAMERA
Monitor
Settings
view: First stream
SD card
Capture
Record
Playback
Zoom in
Zoom out
Focus+
Focus-
Left and right
Up and down
IP Camera
2017-04-12 18:57:27
connected

ヒント:この取扱説明書は、簡単なインストールガイドのみだし、
製品の操作手順の詳細については、電子メールであなたに送信されますをいいます。
メールが届かない場合は、アマゾンの売り手のサービスにお問い合わせください。

Deutsch

Vielen Dank für den Kauf unserer Produkte.
die Ihnen bei der Installation hilft. Für CD u
Bitte besuchen Sie: www.szsinocam.com

Besuchen Sie die Kamera mit Smart Ph
Besuchen Sie die Kamera am PC via Br
E-Mail-Einstellung

Besuchen Sie die Kamera mit Smart Ph

1. Installieren Sie das AP

CamHi APP Download und Installation
Methode 1: Scannen Sie den QR-Code,
Methode 2: Suche "CamHi" bei Google

Hinweis: Diese Software gibt die

Android

e Sprache

Hier ist eine Kurzanleitung,
nd Benutzerhandbuch Download:

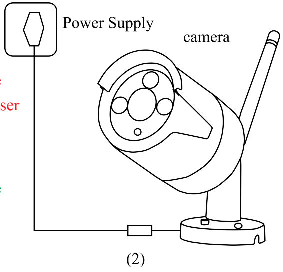
Power Supply
camera
(2)

one
rowser

one

P "CamHi".

n
um die CamHi-Anwendung herunterzuladen.
e Play oder IOS APP Store

Privatsphäre des Kunden nicht preis.

IOS

2. Schließen Sie die Kamera an das Stromnetz an.

Bitte beachten Sie: Die WIFI-Reichweite kann weniger als 100 m betragen

(jede Wand, jede Barriere und jeder Router kann sich auf das Wi-Fi-Signal auswirken).

3. Gehen Sie zur Wi-Fi-Einstellung Ihres Telefons und suchen Sie die AP SSID.

Bitte beachten Sie, dass der AP-Modus nur für Local Area Network verwendet wird.

Das Format der AP SSID ist wie folgt: IPCAM-115480; Passwort: 01234567

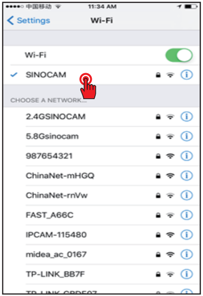
●●●●○ 中国移动 11:34 AM
Settings
Wi-Fi
Wi-Fi
✓ SINOCAM
CHOOSE A NETWORK...
2.4GSINOCAM
5.8Gsinocam
987654321
ChinaNet-mHGQ
ChinaNet-rnVw
FAST_A66C
IPCAM-115480
midea_ac_0167
TP-LINK_BB7F

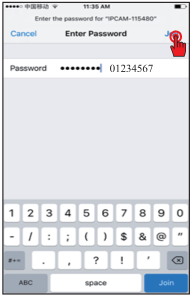
●●●●○ 中国移动 11:35 AM
Cancel
Enter Password
Join
1 2 3 4 5 6 7 8 9 0
- / : ; ( ) $ & @ "
#+= . , ? ! '
ABC
space
Join

Enter the password for "IPCAM-115480"

Password ••••••••• 01234567

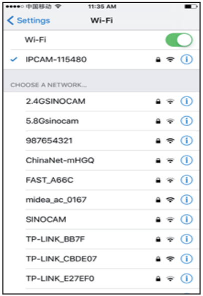
●●●●○ 中国移动 11:35 AM
Settings
Wi-Fi
Wi-Fi
✓ IPCAM-115480
CHOOSE A NETWORK...
2.4GSINOCAM
5.8Gsinocam
987654321
ChinaNet-mHGQ
FAST_A66C
midea_ac_0167
SINOCAM
TP-LINK_BB7F
TP-LINK_CBDE07
TP-LINK_E27EF0

3.1. Hinzufügen der Kamera über die App

Starten Sie die App und suchen Sie die Kamera über das LAN.
Die Geräte-ID finden Sie in der Liste. Dann fügen Sie es hinzu.

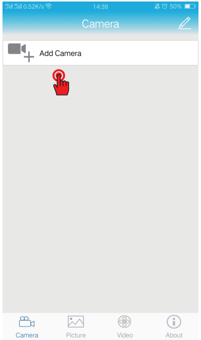
14:38
Camera
Add Camera
Camera
Picture
Video
About

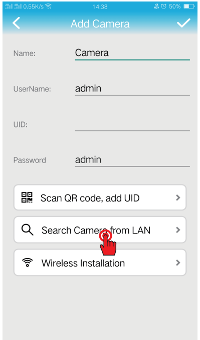
14:38
Add Camera

Name: Camera
UserName: admin
UID:
Password admin

Scan QR code, add UID
Search Camera from LAN
Wireless Installation

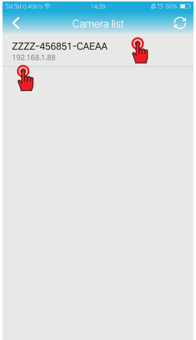
14:39
Camera list

ZZZZ-456851-CAEAA
192.168.1.88

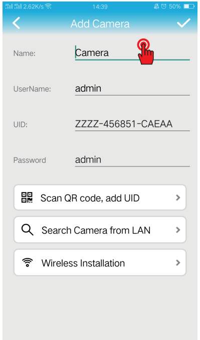
14:39
Add Camera

Name: Camera
UserName: admin
UID: ZZZZ-456851-CAEAA
Password admin

Scan QR code, add UID
Search Camera from LAN
Wireless Installation

3.2. WI-FI Einstellung

Sie können die Wi-Fi-Verbindung zwischen Wi-Fi-Router und Wi-Fi-Kamera in der Anwendung einfach einrichten.
Gehen Sie zur Wi-Fi-Einstellung -- wählen Sie den Router --- Passwort eingeben

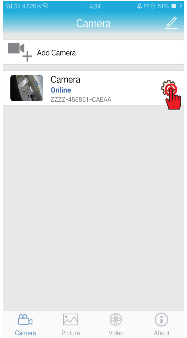
14:34
Camera
Add Camera

Camera
Online
ZZZZ-456851-CAEAA

Camera
Picture
Video
About

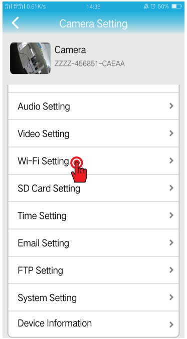
14:36
Camera Setting

Camera
ZZZZ-456851-CAEAA

Audio Setting
Video Setting
Wi-Fi Setting
SD Card Setting
Time Setting
Email Setting
FTP Setting
System Setting
Device Information

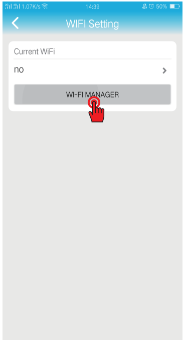
14:39
WIFI Setting

Current WiFi
no

WI-FI MANAGER

Android interface

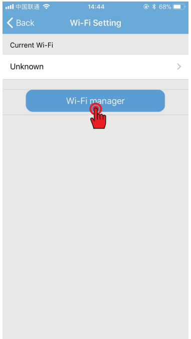
中国联通
14:44
68%
Back
Wi-Fi Setting

Current Wi-Fi
Unknown

Wi-Fi manager

IOS system interface

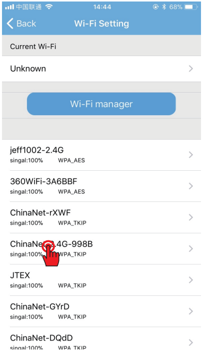
14:44
Back
Wi-Fi Setting
Current Wi-Fi
Unknown
Wi-Fi manager
jeff1002-2.4G
singal:100% WPA_AES
360WiFi-3A6BBF
singal:100% WPA_AES
ChinaNet-rXWF
singal:100% WPA_TKIP
ChinaNet-2.4G-998B
singal:100% WPA_TKIP
JTEX
singal:100% WPA_TKIP
ChinaNet-GYrD
singal:100% WPA_TKIP
ChinaNet-DQdD
singal:100% WPA_TKIP

Android interface

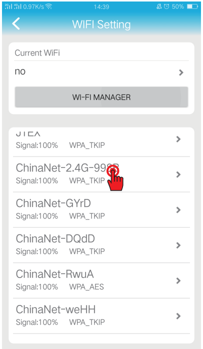
14:39
WIFI Setting
Current WiFi
no
WI-FI MANAGER
JTEX
Signal:100% WPA_TKIP
ChinaNet-2.4G-998B
Signal:100% WPA_TKIP
ChinaNet-GYrD
Signal:100% WPA_TKIP
ChinaNet-DQdD
Signal:100% WPA_TKIP
ChinaNet-RwuA
Signal:100% WPA_AES
ChinaNet-weHH
Signal:100% WPA_TKIP

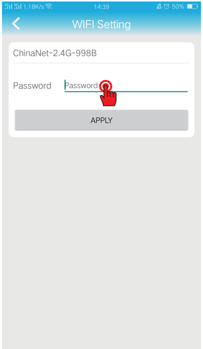
14:39
WIFI Setting
ChinaNet-2.4G-998B
Password
Password
APPLY

IOS system interface

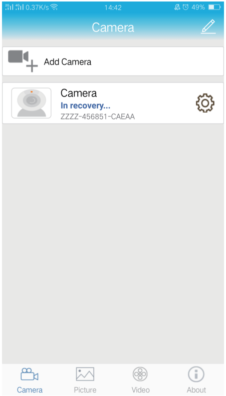
14:42
Camera
Add Camera
Camera
In recovery...
ZZZZ-456851-CAEAA
Camera
Picture
Video
About

5 - 10 Sekunden warten

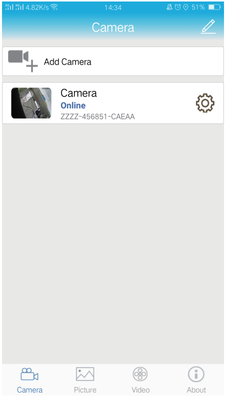
14:34
Camera
Add Camera
Camera
Online
ZZZZ-456851-CAEAA
Camera
Picture
Video
About

Die Anzeige "Online" zeigt an, dass die Verbindung erfolgreich war

Besuchen Sie die Kamera am PC via Brow

Bitte beachten Sie, dass sich die Kamera und de

4.1. Dann finden Sie die "Search_setup_v2.09" in der CD-Datei. Bitte installieren Sie es.

4.1

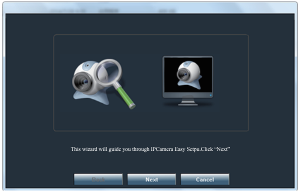
This wizard will guide you through IPCamera Easy Sctpu.Click "Next"
Back
Next
Cancel

4.3

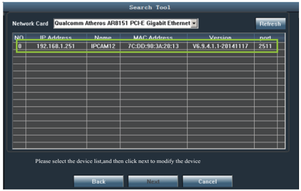
Search Tool
Network Card
Qualcomm Atheros AR8151 PCI-E Gigabit Ethernet
Refresh

NO	IP Address	Name	MAC Address	Version	port
0	192.168.1.251	IPCAM12	7C:DD:90:3A:20:13	V6.9.4.1.1-20141117	2511

Please select the device list,and then click next to modify the device
Back
Next
Cancel

4.3. Alle Kameras in diesem LAN werden im obigen Formular aufgelistet.
Wählen Sie das Gerät aus und klicken Sie dann auf "Weiter".

ser

r Router im gleichen Netzwerksegment befinden.

4.2. Klicken Sie auf "Weiter",
um unter dem Bild zu erscheinen:

4.2

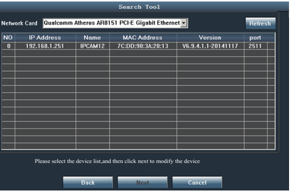
Search Tool
Refresh
Back
Next
Cancel

Network Card: Qualcomm Atheros AR8151 PCI-E Gigabit Ethernet

NO	IP Address	Name	MAC Address	Version	port
0	192.168.1.251	IPCAM12	7C:DD:90:3A:20:13	V6.9.4.1.1-20141117	2511

Please select the device list,and then click next to modify the device

4.4

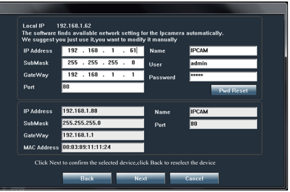
Pwd Reset
Back
Next
Cancel

Local IP 192.168.1.62
The software finds available network setting for the Ipcamera automatically.
We suggest you just use it,you want to modify it manually

IP Address: 192 . 168 . 1 . 61
SubMask: 255 . 255 . 255 . 0
GateWay: 192 . 168 . 1 . 1
Port: 80
Name: IPCAM
User: admin
Password: *****

IP Address: 192.168.1.88
SubMask: 255.255.255.0
GateWay: 192.168.1.1
MAC Address: 00:03:89:11:11:24
Name: IPCAM
Port: 80

Click Next to confirm the selected device,click Back to reselect the device

4.4. Hier können Sie die Einstellungen wie
Name und Passwort ändern.
Dann "Weiter" zur folgenden Seite

4.5

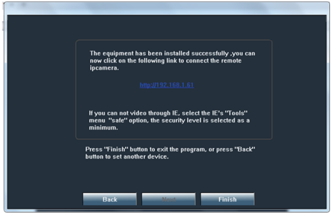
Back
Next
Finish

The equipment has been installed successfully ,you can now click on the following link to connect the remote ipcamera.

http://192.168.1.61

If you can not video through IE, select the IE's "Tools" menu "safe" option, the security level is selected as a minimum.

Press "Finish" button to exit the program, or press "Back" button to set another device.

4.6

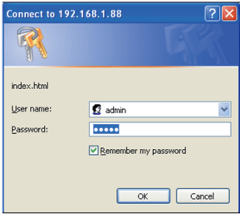

Connect to 192.168.1.88

index.html

User name: admin
Password: •••••
☑ Remember my password

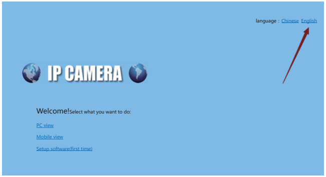

language : Chinese English

Welcome!Select what you want to do:

PC view
Mobile view
Setup software(first time)

Bitte klicken Sie auf die
IP-Adresse: http://192.168.1.61
und gehen Sie zum Browser.
Benutzername: admin

Kennwort: admin

Es gibt zwei Arten von Sprachen.

Bitte wählen Sie PC View, und dann sehen Sie den folgenden Hinweis zur Installation von ActiveX. Mach es einfach zuerst.

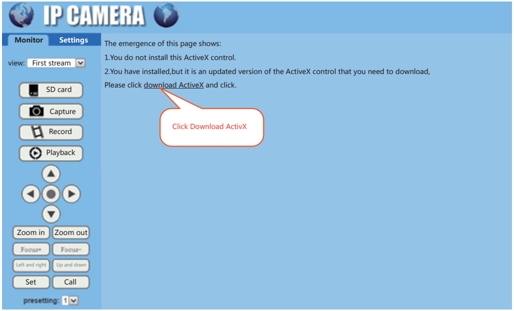
IP CAMERA
Monitor
Settings
view: First stream
SD card
Capture
Record
Playback
Zoom in
Zoom out
Focus+
Focus-
Left and right
Up and down
Set
Call
presetting: 1
Click Download ActivX

The emergence of this page shows:
1.You do not install this ActiveX control.
2.You have installed,but it is an updated version of the ActiveX control that you need to download,
Please click download ActiveX and click.

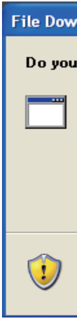
File Dow
Do you

Nach der Installation

Während der Install

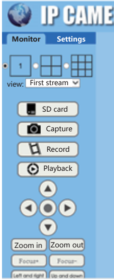
IP CAME
Monitor
Settings
view: First stream
SD card
Capture
Record
Playback
Zoom in
Zoom out
Focus+
Focus-
Left and right
Up and down

Tipps: Diese Bedienu
so dass Ihnen eine det
Wenn Sie die E-Mail

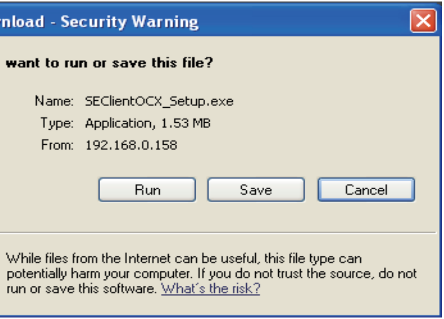
nload - Security Warning

want to run or save this file?

Name: SEClientOCX_Setup.exe
Type: Application, 1.53 MB
From: 192.168.0.158

Run
Save
Cancel

While files from the Internet can be useful, this file type can potentially harm your computer. If you do not trust the source, do not run or save this software. What's the risk?

n des ActiveX müssen Sie sich erneut in den Browser einloggen und erhalten das Bild.

ation des ActiveX müssen Sie den IE-Browser schließen.

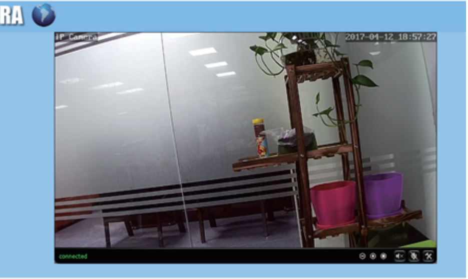
RA
IP Camera
2017-04-12 18:57:22
connected

ngsanleitung besagt, dass es sich nur um eine einfache Installationsanleitung handelt,
taillierte Bedienungsanleitung per E-Mail zugesandt wird.
nicht erhalten, wenden Sie sich bitte an den Amazon Verkäuferservice.

Mobile App Set

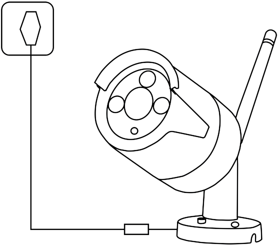IP Camera
Quick Start Guide